

PROPOSED ADDITION TO HOUSE BUILDING IN S.N. 134/3 B3 AT 12 KANNAGI STREET,
 NEW PERUNGALATHUR VILLAGE, SAIDAPET TK., CHINGLEPUT DT. FOR THE OWNER
 SMT. SURIYAKUMARI

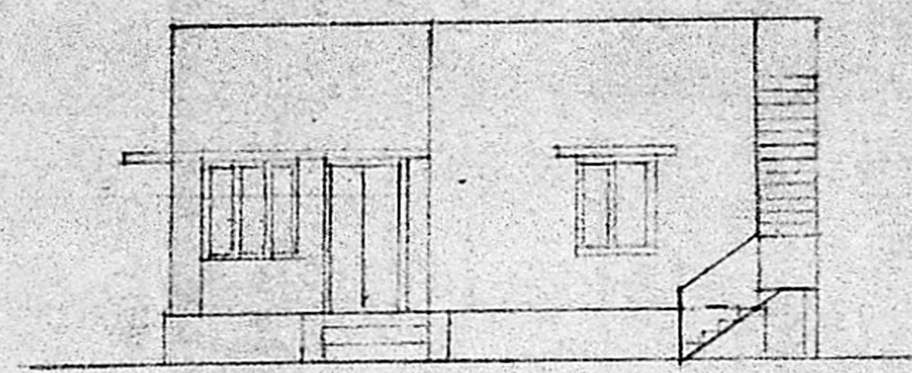

FRONT ELEVATION

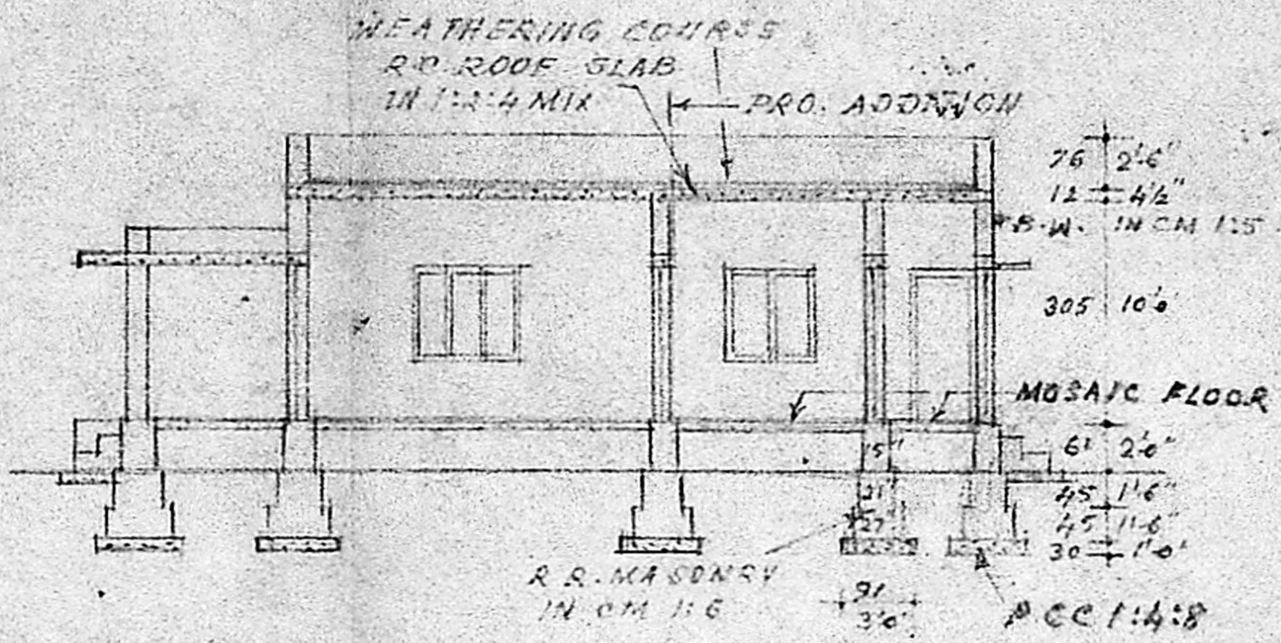

SECTION ON A-A

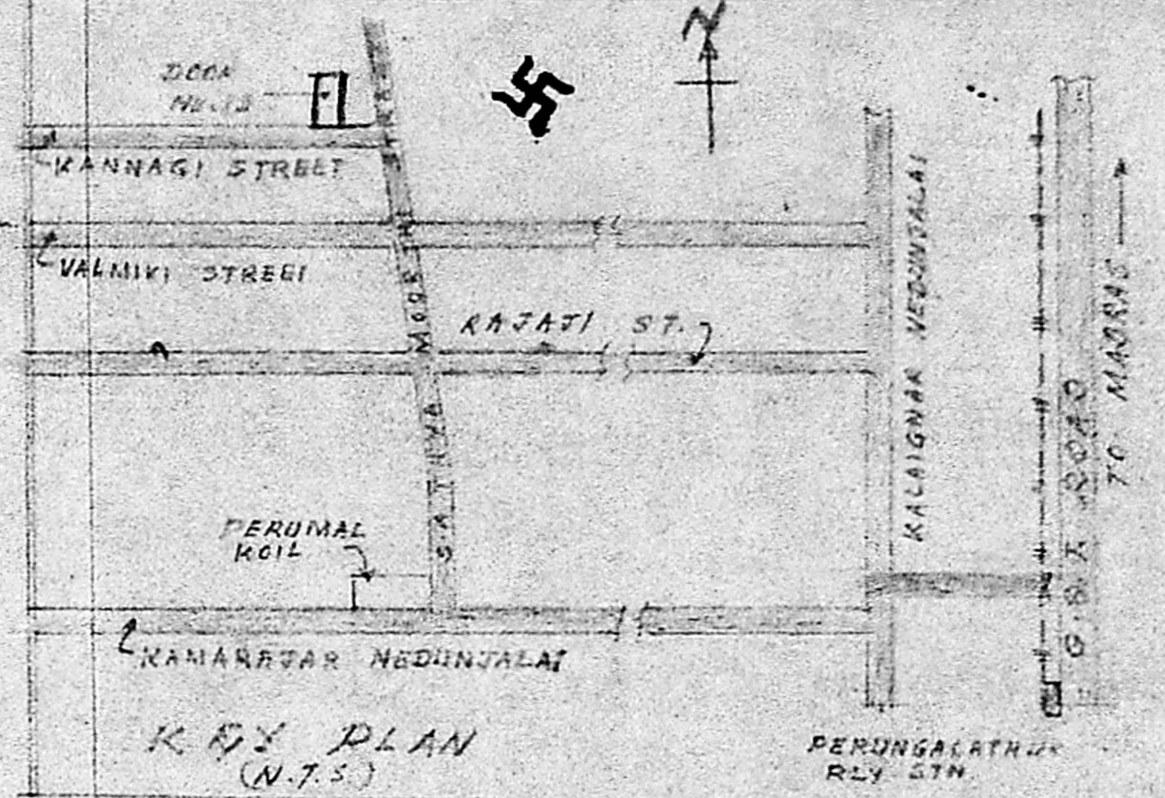

KEY PLAN (N.T.S.)

NOTE:

1. ALL DIMENSIONS ARE IN MM.
2. ALL R.C. WORKS IN C.C. 1:2:4
3. BRICK WORK IN CM 1:6
4. PLASTERING CEILING IN INT'S & WALL IN CM 1:4
5. FLOOR FINISH WITH MOSAIC OVER PCC 1:4:8
6. JOINERIES:
 - D - PANALLED DOOR 1.0m x 2.0m (3'3" x 6'6")
 - D1 - DO. 0.9m x 2.0m (3'0" x 6'6")
 - D2 - DO. 0.7m x 2.0m (2'4" x 6'6")
 - W - PANALLED WINDOW 0.9m x 1.2m (3'0" x 4'0")
 - W1 - DO. 1.3m x 1.2m (4'4" x 4'0")
 - V - VENTILATOR GLD. 0.60m x 0.45m (2'0" x 1'6")
 - C - CHIPBOARD 0.90m x 1.6m (3'0" x 5'3")

7. COLOUR INDEX:
- a) PROPOSAL
 - b) PLOT BOUNDARY
 - c) ROAD

	EXISTING	PRO. ADDN.	TOTAL
PLINTH AREA:	540 SFT or 50.16 m ²	300 SFT or 27.57 m ²	840 SFT or 78.73 m ²
FLOOR AREA:	441 SFT or 40.92 m ²	229 SFT	670 SFT
PLOT AREA:	3459 SFT or 321.34 m ²		

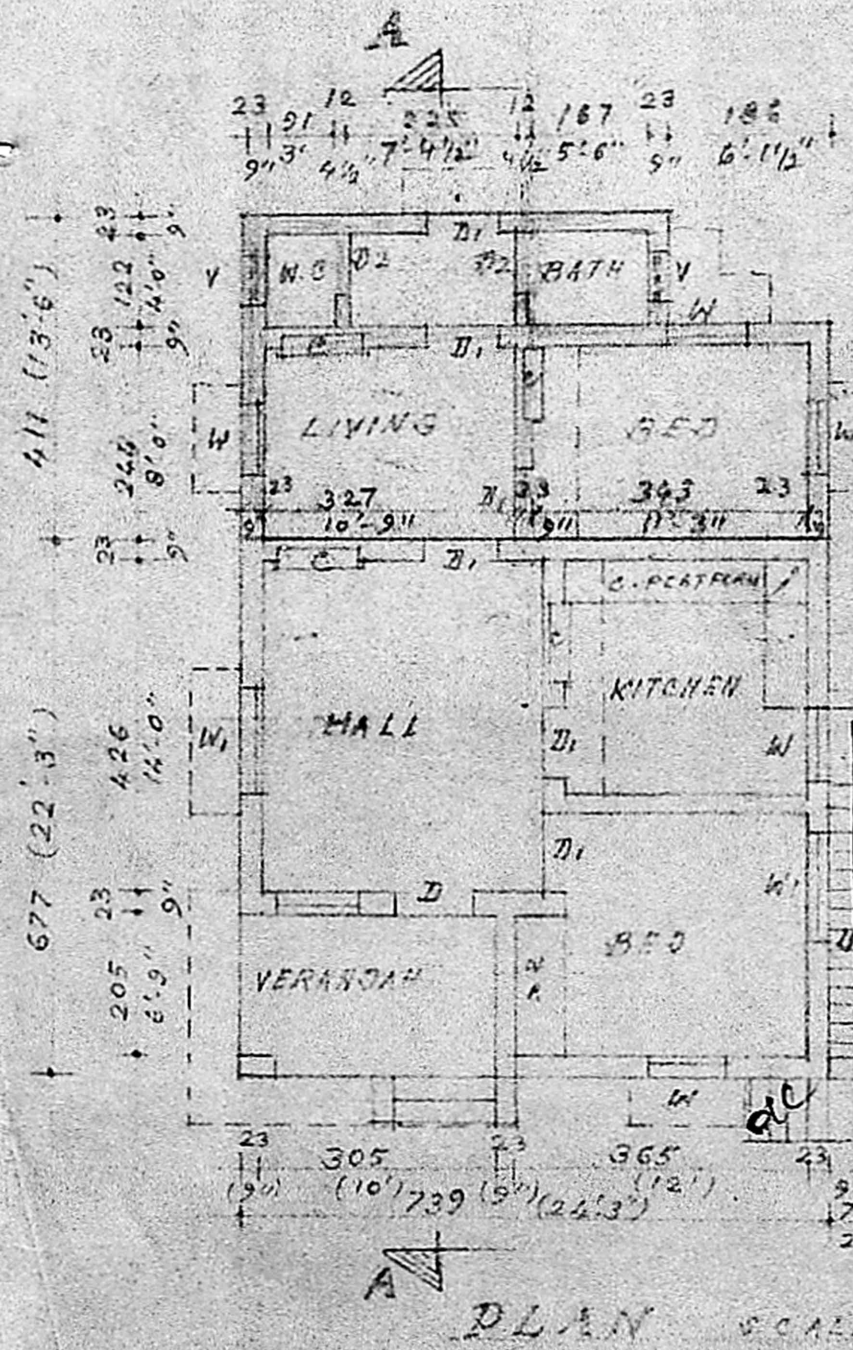

PLAN SCALE: 1/100

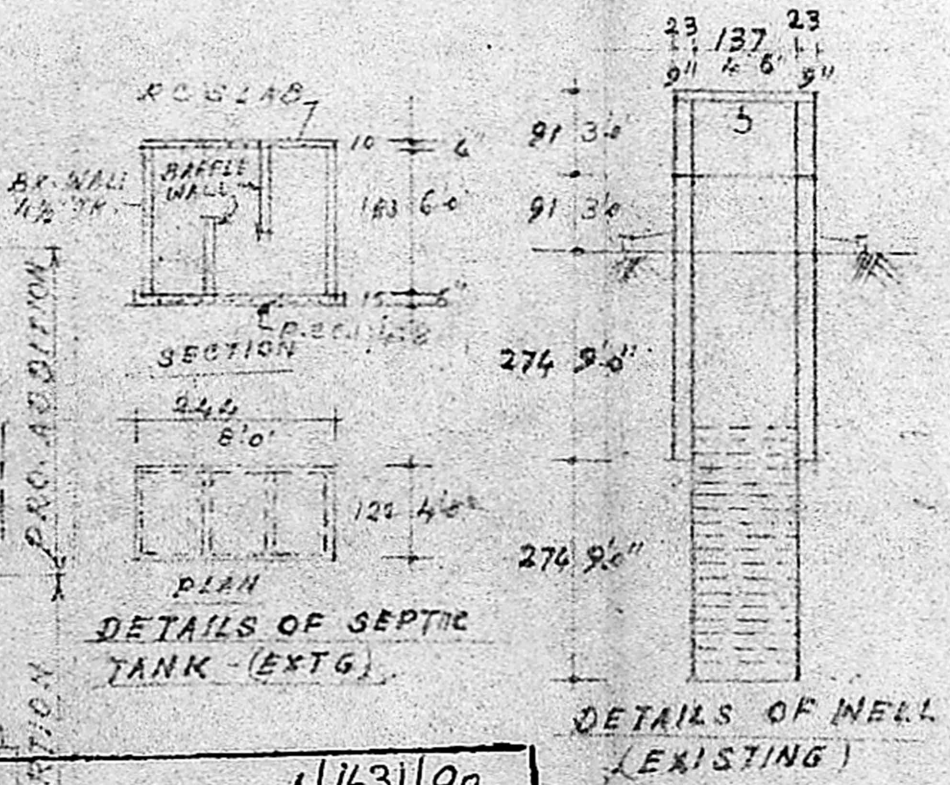

Planning Permit No. A/1631/90

APPROVED

SUBJECT TO THE CONDITIONS IN THIS OFFICE LETTER.

No. 22/19003/90 Date 11-12-90

J. Jayaram 11.12.90

FOR MEMBER SECRETARY
 MADRAS METROPOLITAN
 DEVELOPMENT AUTHORITY
 MADRAS 600 008

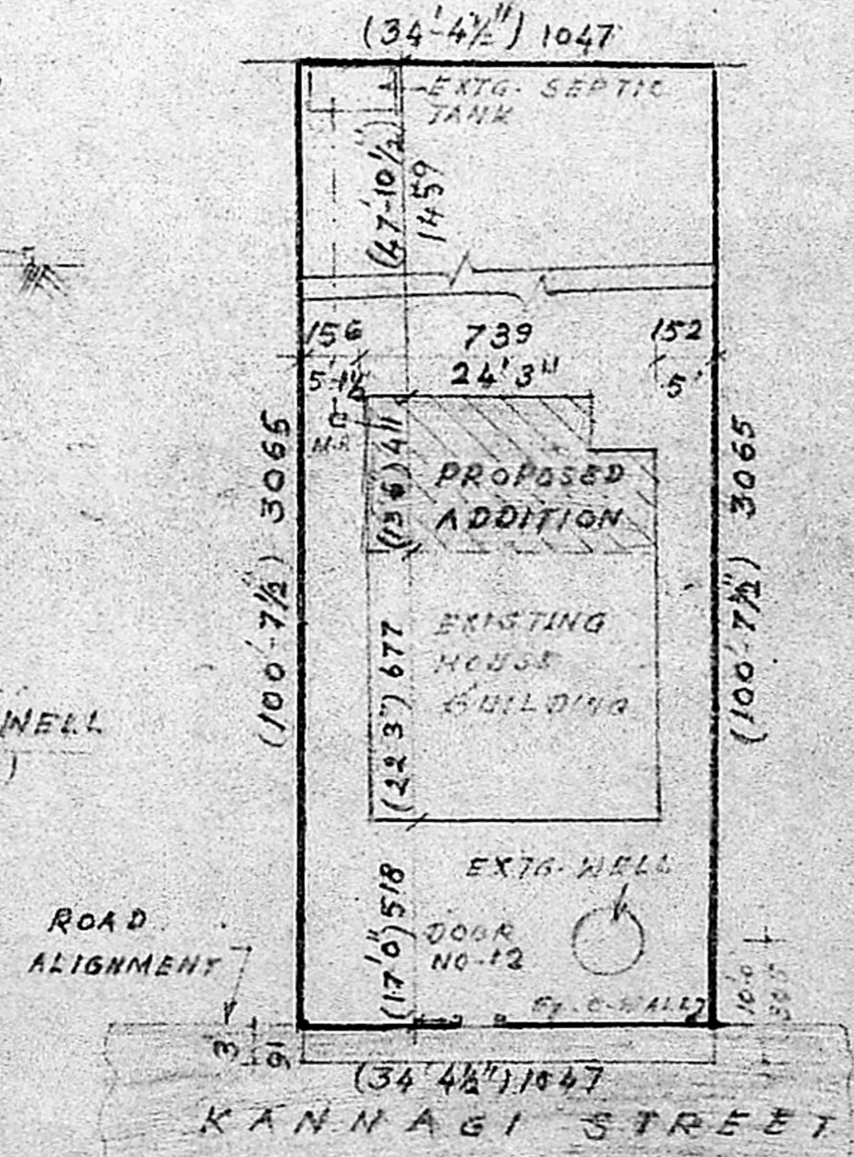

SITE PLAN SCALE: 1:200

P. Suriya Kumari

R. Mohan Rao

Phone: 440788

R. Mohan Rao, D.S.S.
 LICENSED SURVEYOR
 Corporation of Madras
 REG. No. 14
 AMBATTUR TOWNSHIP
 ALANDUR MUNICIPALITY
 Consulting Engineer & Contractor
 Office: 16, Madley Road
 T. NAGAR, MADRAS-600 007